

CX	L	H	P	MATER.
01	1.20	1.70	1.00	BRICKS
02	4.00	2.10	1.10	PORTA VITRAUX
03	1.30	1.00	1.10	VITRAUX
04	0.80	2.10	1.10	PORTA VITRAUX
05	0.80	2.10	1.10	PORTA VITRAUX
06	0.70	2.10	1.10	PORTA VITRAUX
07	0.80	2.10	1.10	PORTA VITRAUX
08	0.80	2.10	1.10	PORTA VITRAUX
09	0.80	2.10	1.10	PORTA VITRAUX
10	0.80	2.10	1.10	PORTA VITRAUX
11	2.00	1.00	1.10	VITRAUX
12	2.00	1.00	1.10	VITRAUX
13	2.00	1.00	1.10	VITRAUX
14	2.00	1.00	1.10	VITRAUX
15	2.00	1.00	1.10	VITRAUX
16	2.00	1.00	1.10	VITRAUX
17	2.00	1.00	1.10	VITRAUX
18	2.00	1.00	1.10	VITRAUX
19	2.00	1.00	1.10	VITRAUX
20	2.00	1.00	1.10	VITRAUX
21	2.00	1.00	1.10	VITRAUX
22	2.00	1.00	1.10	VITRAUX
23	2.00	1.00	1.10	VITRAUX
24	2.00	1.00	1.10	VITRAUX
25	2.00	1.00	1.10	VITRAUX
26	2.00	1.00	1.10	VITRAUX
27	2.00	1.00	1.10	VITRAUX
28	2.00	1.00	1.10	VITRAUX
29	2.00	1.00	1.10	VITRAUX
30	2.00	1.00	1.10	VITRAUX
31	2.00	1.00	1.10	VITRAUX
32	2.00	1.00	1.10	VITRAUX
33	2.00	1.00	1.10	VITRAUX
34	2.00	1.00	1.10	VITRAUX
35	2.00	1.00	1.10	VITRAUX
36	2.00	1.00	1.10	VITRAUX
37	2.00	1.00	1.10	VITRAUX
38	2.00	1.00	1.10	VITRAUX
39	2.00	1.00	1.10	VITRAUX
40	2.00	1.00	1.10	VITRAUX
41	2.00	1.00	1.10	VITRAUX
42	2.00	1.00	1.10	VITRAUX
43	2.00	1.00	1.10	VITRAUX
44	2.00	1.00	1.10	VITRAUX
45	2.00	1.00	1.10	VITRAUX
46	2.00	1.00	1.10	VITRAUX
47	2.00	1.00	1.10	VITRAUX
48	2.00	1.00	1.10	VITRAUX
49	2.00	1.00	1.10	VITRAUX
50	2.00	1.00	1.10	VITRAUX
51	2.00	1.00	1.10	VITRAUX
52	2.00	1.00	1.10	VITRAUX
53	2.00	1.00	1.10	VITRAUX
54	2.00	1.00	1.10	VITRAUX
55	2.00	1.00	1.10	VITRAUX
56	2.00	1.00	1.10	VITRAUX
57	2.00	1.00	1.10	VITRAUX
58	2.00	1.00	1.10	VITRAUX
59	2.00	1.00	1.10	VITRAUX
60	2.00	1.00	1.10	VITRAUX

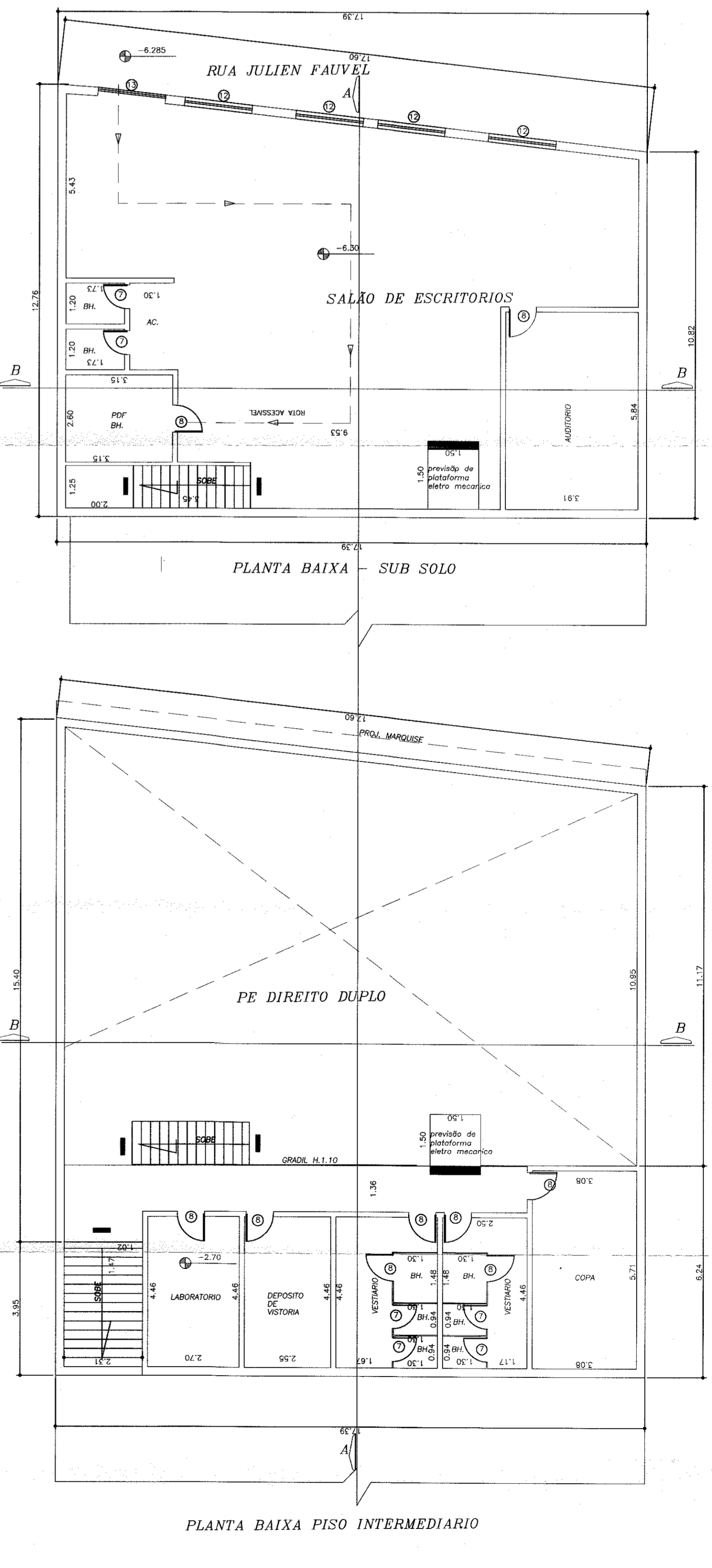
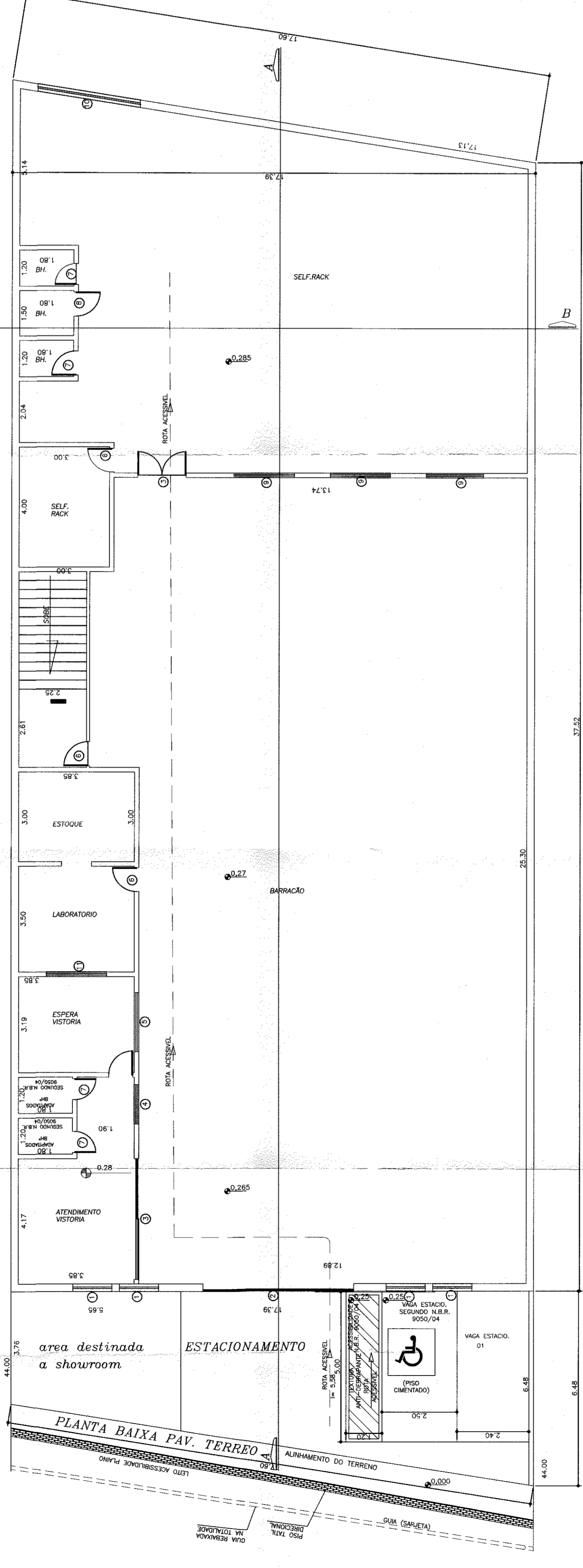
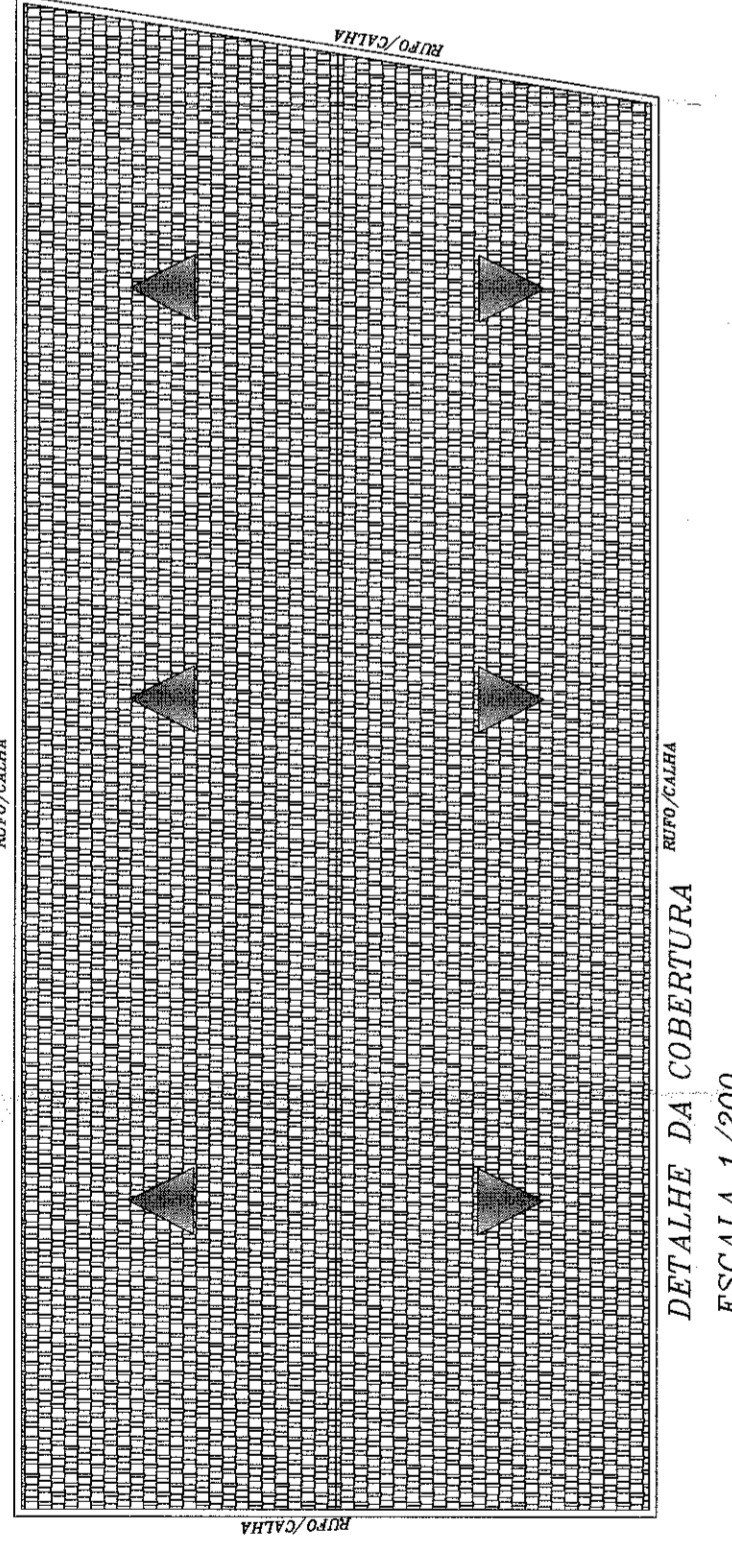
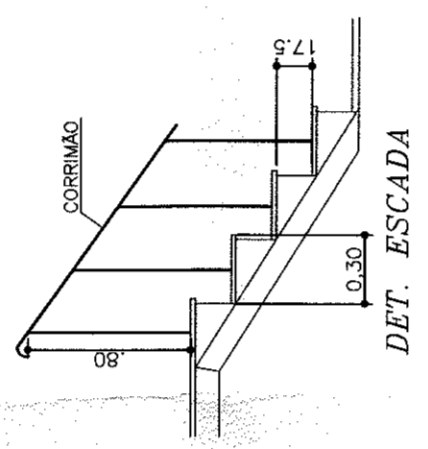

PROJETO ARQUITETÔNICO
 PLANTA, CORTES, FACHADA e DET.

ESCALA: 1:100/200/20 FOLHA: CINZA

Folha nº 163
 Processo nº 150.831/92

ASSINTE REGULIZAÇÃO DE UM GALPÃO COMERCIAL
 PROPRIETÁRIO PORTO SEGURO - COMPANHIA DE SEGUROS GERAIS

LOCAL AV. SÃO CARLOS Nº415
 ZONA 2 OCUPAÇÃO CONDICIONADA, SÃO CARLOS - SP.

MATR. Nº 02241808/01
 SÍTIO Nº 02241808/01

SITUAÇÃO

ÁREAS m2

TERRENO	774,40
PLANTA BAIXA DO PAV. SUBSÓLO	205,01
PLANTA BAIXA DO PAV. INTERMEDIÁRIO	108,51
PLANTA BAIXA DO PAV. TERREO	676,13
TOTAL GERAL	989,65
LIVRE	98,27
I.C.O.	87,31%
T.A.	1,277%

PROPRIETÁRIO: Porto Seguro - COMP. DE SEGUROS GERAIS
 PORTO SEGURO S.A.
 C.A.P. nº 00.000.000

RESPONSÁVEL TÉCNICO PELA REGULIZAÇÃO
 ENG. CIVIL
 LAURENTO BERTOGGIO DE OLIVEIRA
 CREA Nº 5081447180

APROVADO

ART. Nº 9222.11201.200550023

FEITO

2015

Arq. Wellington da Trindade Gaspar

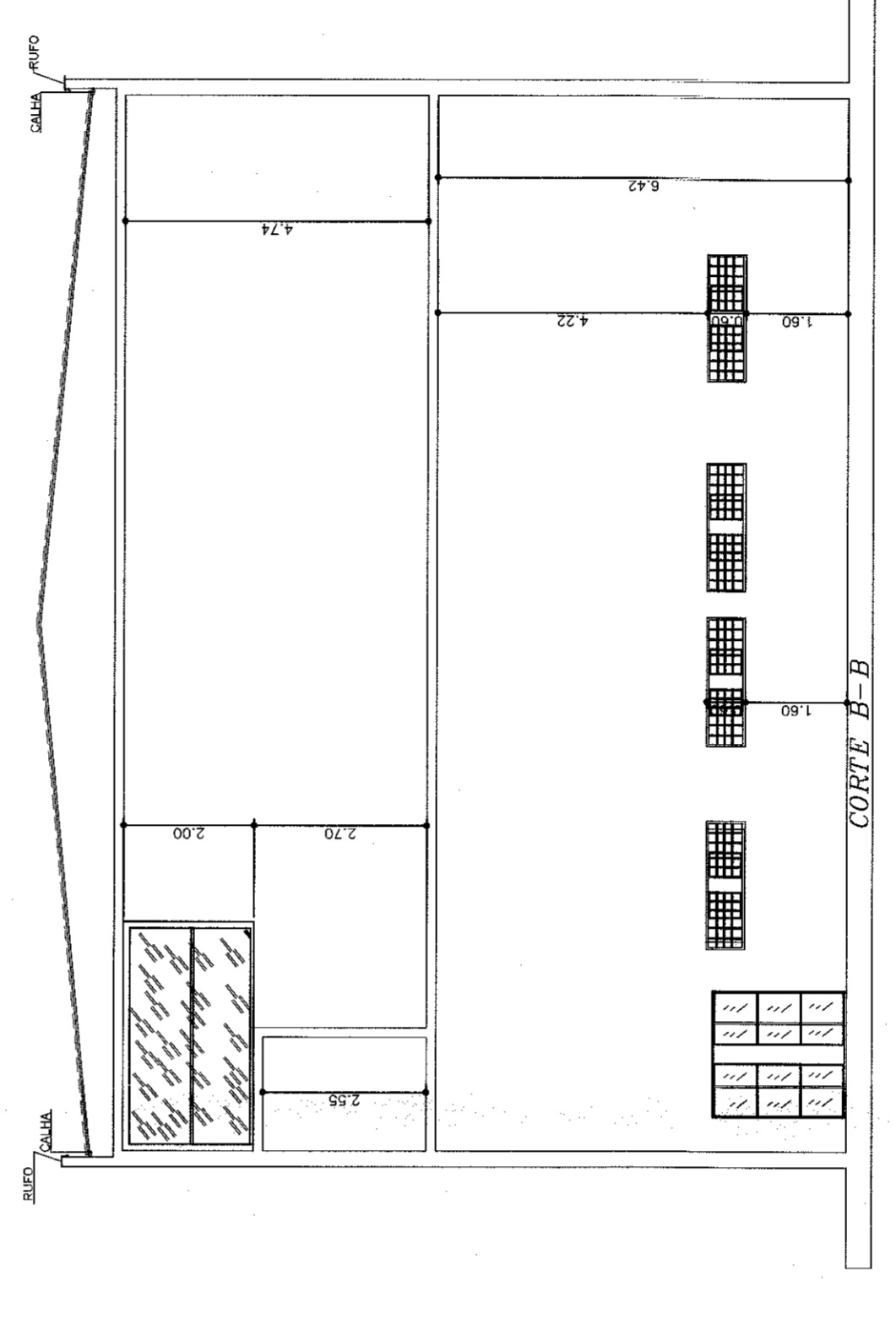
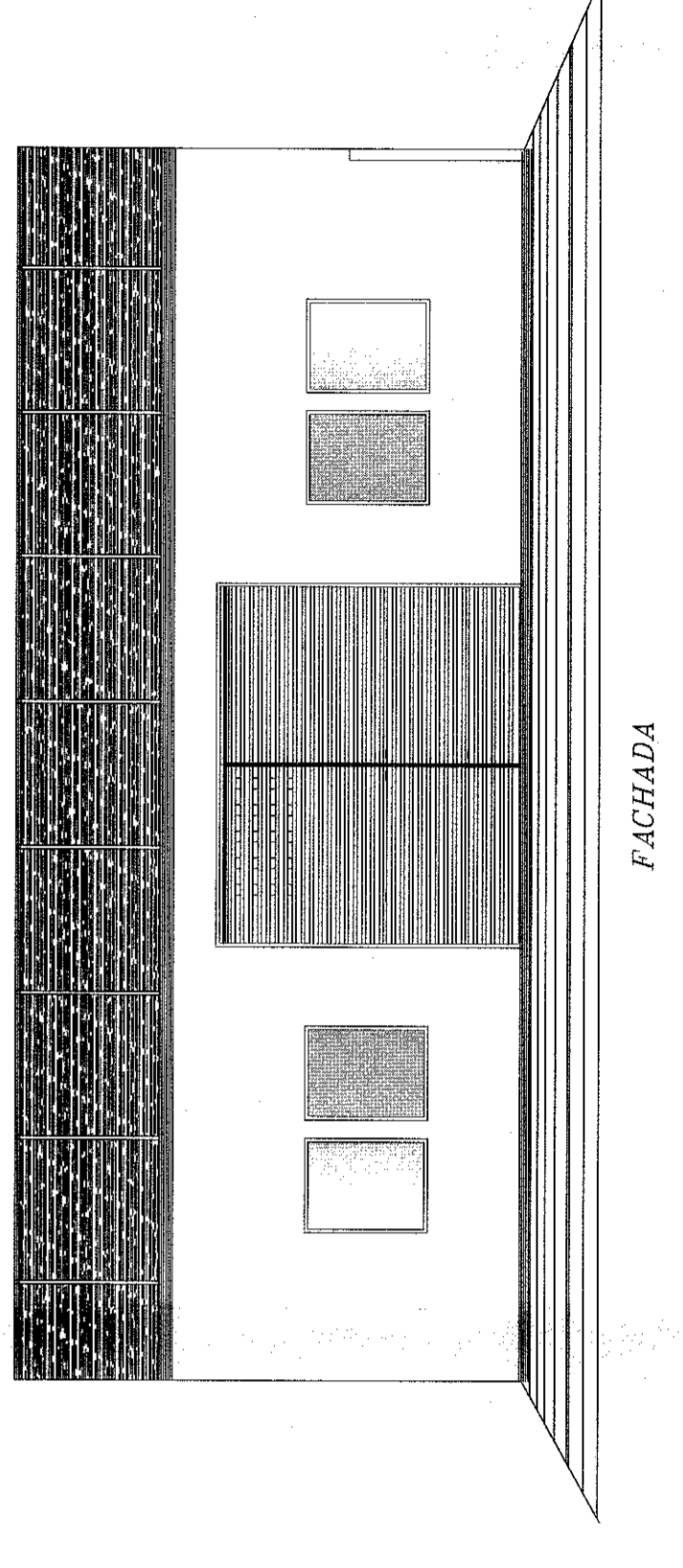

FACHADA